

SPECIFIC SCHEDULE PART I PART II

SUPPLY A.M. STRUCTURE WITH WALL, D.P. AND PLASTERED WITH R.C. LINTEL, BEAMS AND GLASS IN 1/2" A. MIN. AND PLASTERED WITH 1/3 CM.

FLOORING: TERRAZZO FLOORING
WEATHERING COURSE: ONE SET OF REDUCED TREE DIE & BED OR BRICK JELLY LINE CO. WITH CONCRETE LAYERS SLOPE AND PORTED WITH STAB OF MORTAR

COLOR REFERENCE

- Proposed construction
- Existing roof
- Survey line
- Boundary line
- Land left for road widening

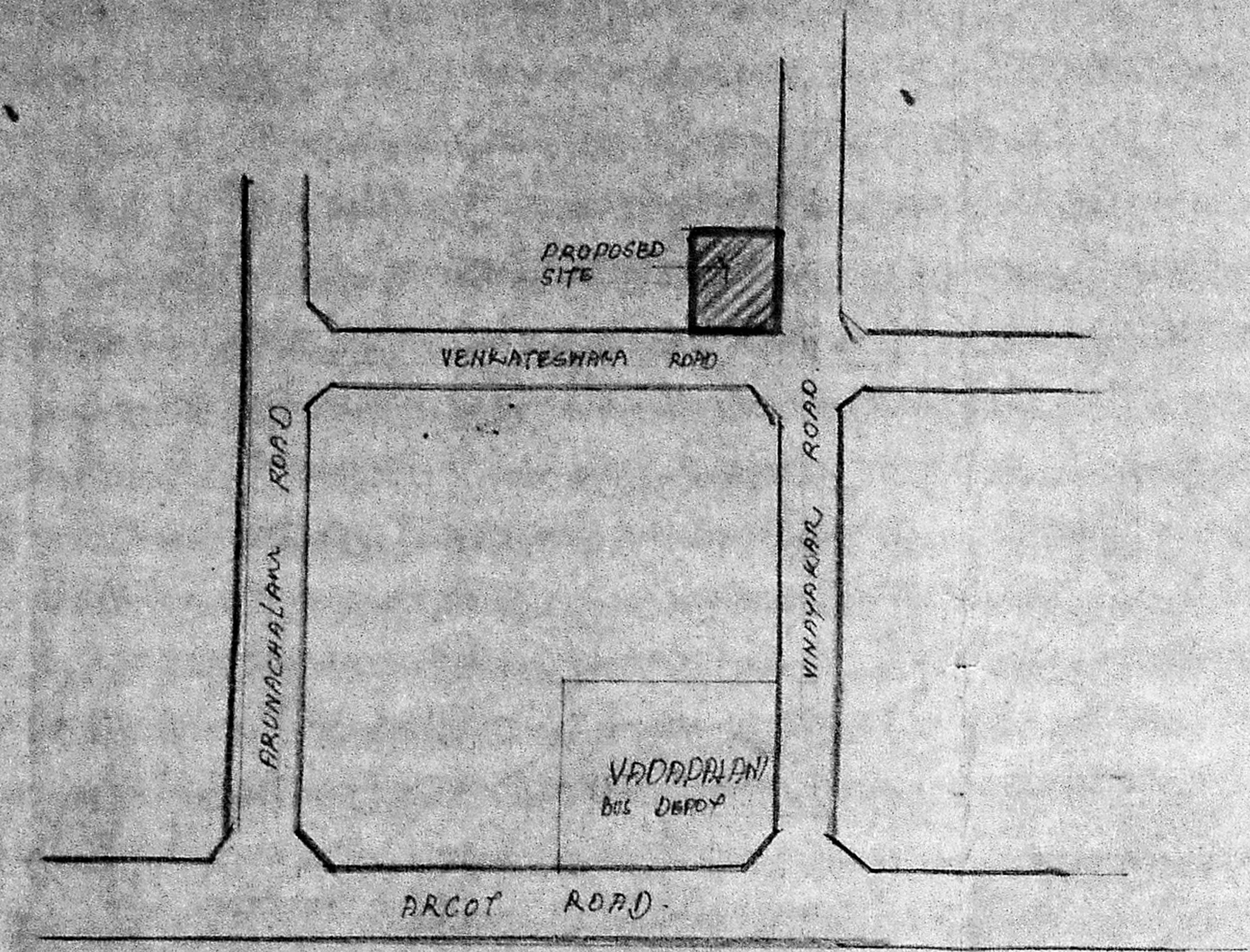

TOPO PLAN scale: not to scale

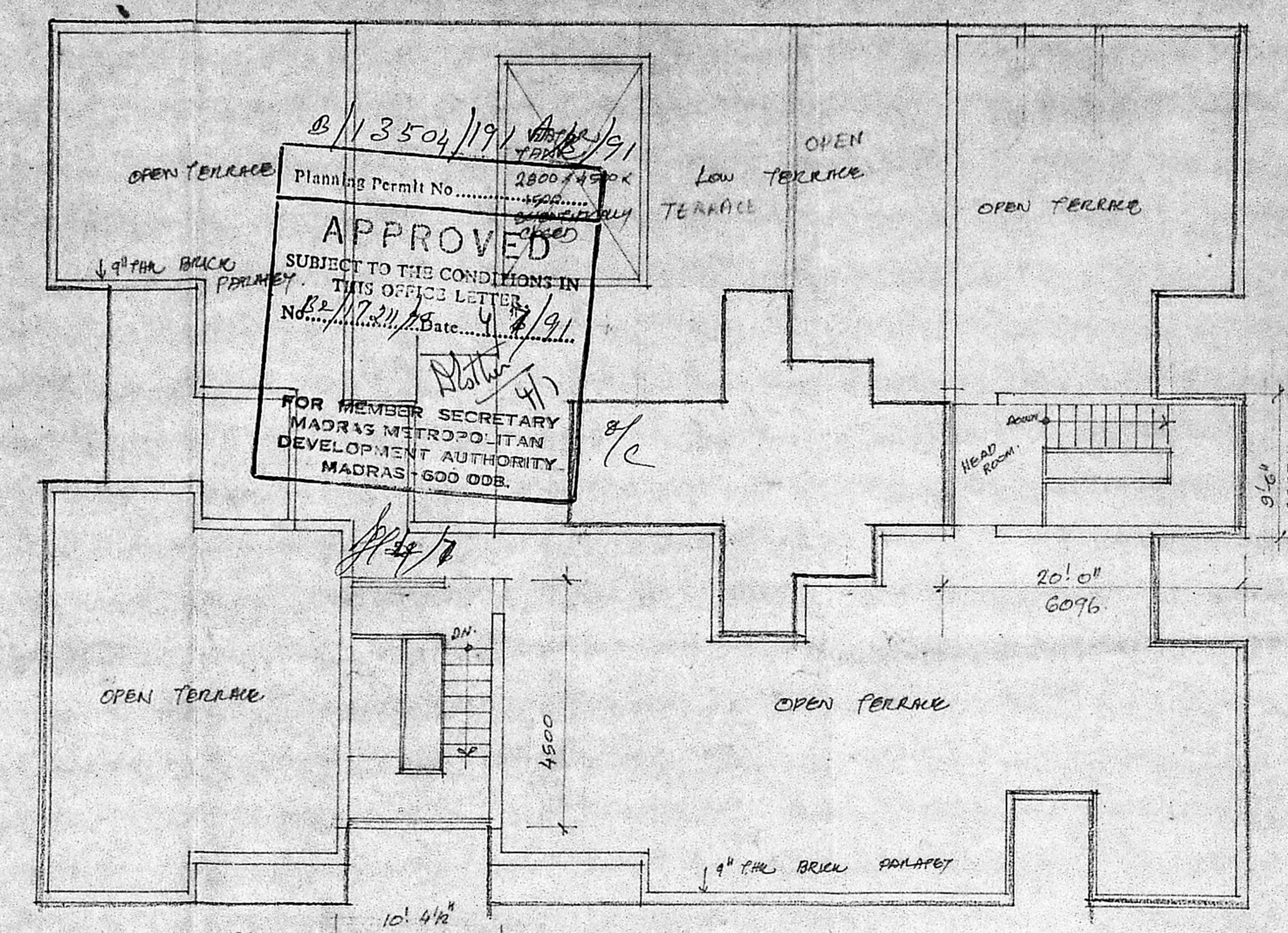

TERRACE PLAN scale: 1/8" = 1' = 1:100

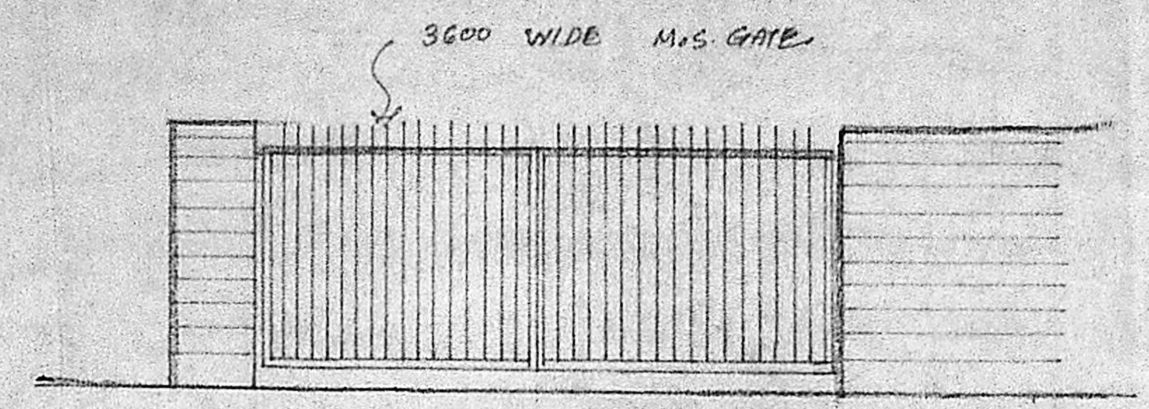

ELEVATION OF COMPOUND WALL

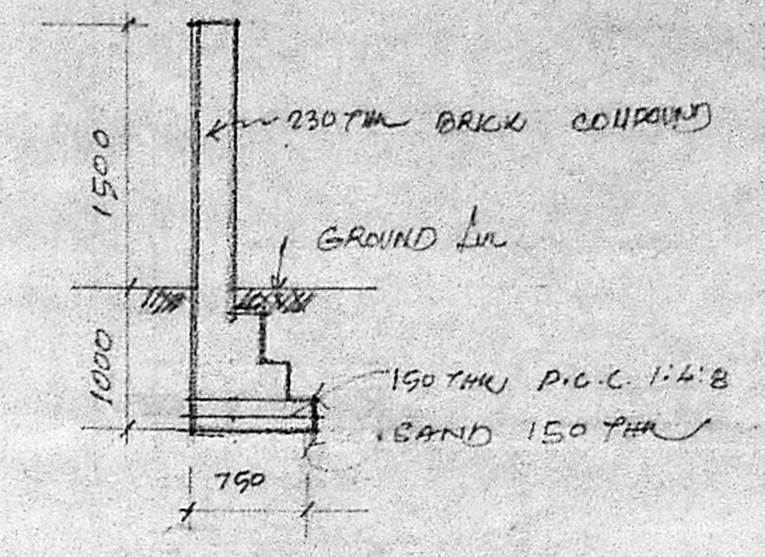

SECTION OF COMPOUND WALL

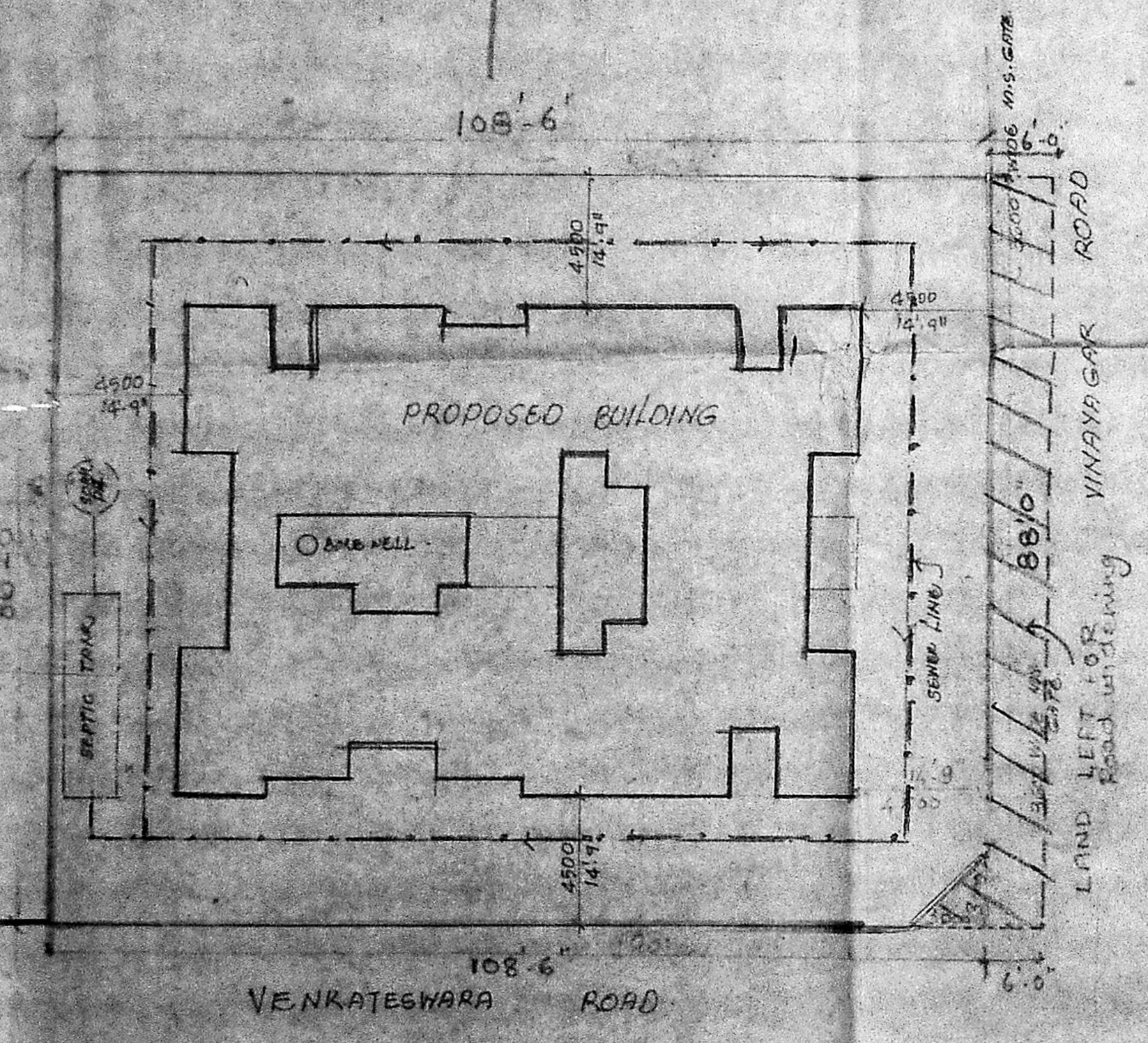

SITE PLAN scale: 1/16" = 1' = 1:200

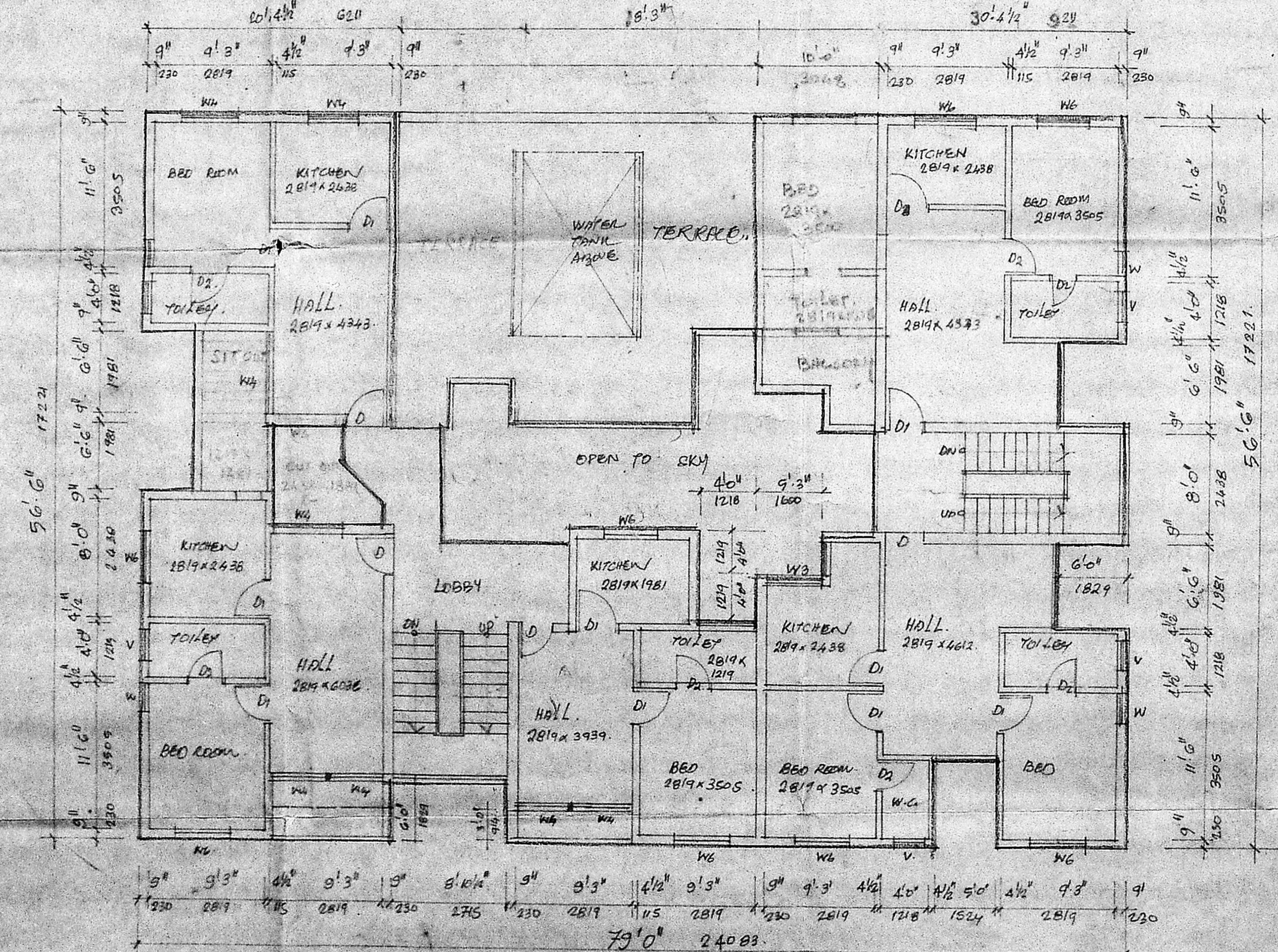

THIRD FLOOR PLAN scale: 1/8" = 1' = 1:100

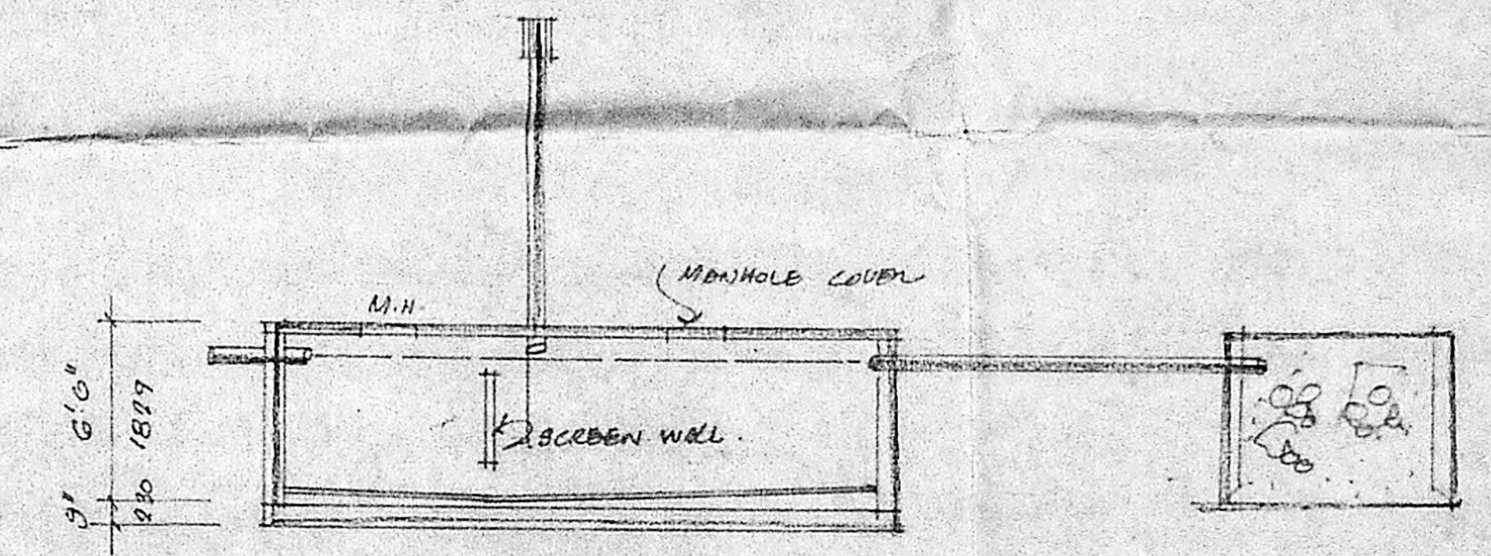

SECTION OF SEPTIC TANK

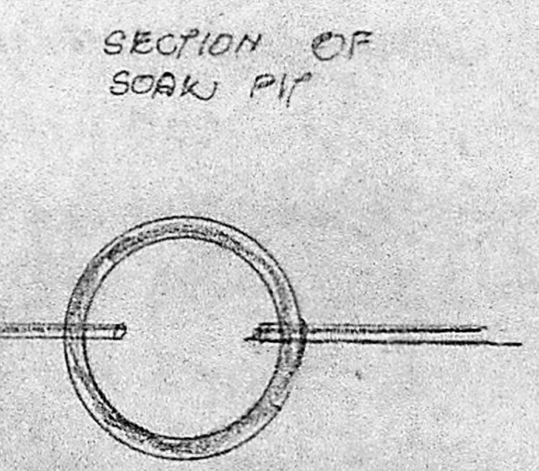

SECTION OF SOAK PIT

SIGNATURE OF ENGINEER
M. JOACHAN SELVARAJ, B.E. CONSULTING ENGINEER, LICENSED SURVEYOR, CLASS I No. 66 & WATER DIVISION, APSARA MANSION, (OPPOSITE LIBERTY THEATRE) KODAMBAKKAM, MADRAS-600 028. PHONE: 42152 (2 P.)

PROPOSED BUILDING AT PLOT NO. 6 & 7 S.No. 27, 29 & 28/3 VINAYAKAR ROAD DHANALAKSHMI COLONY VADAPALANI MADRAS

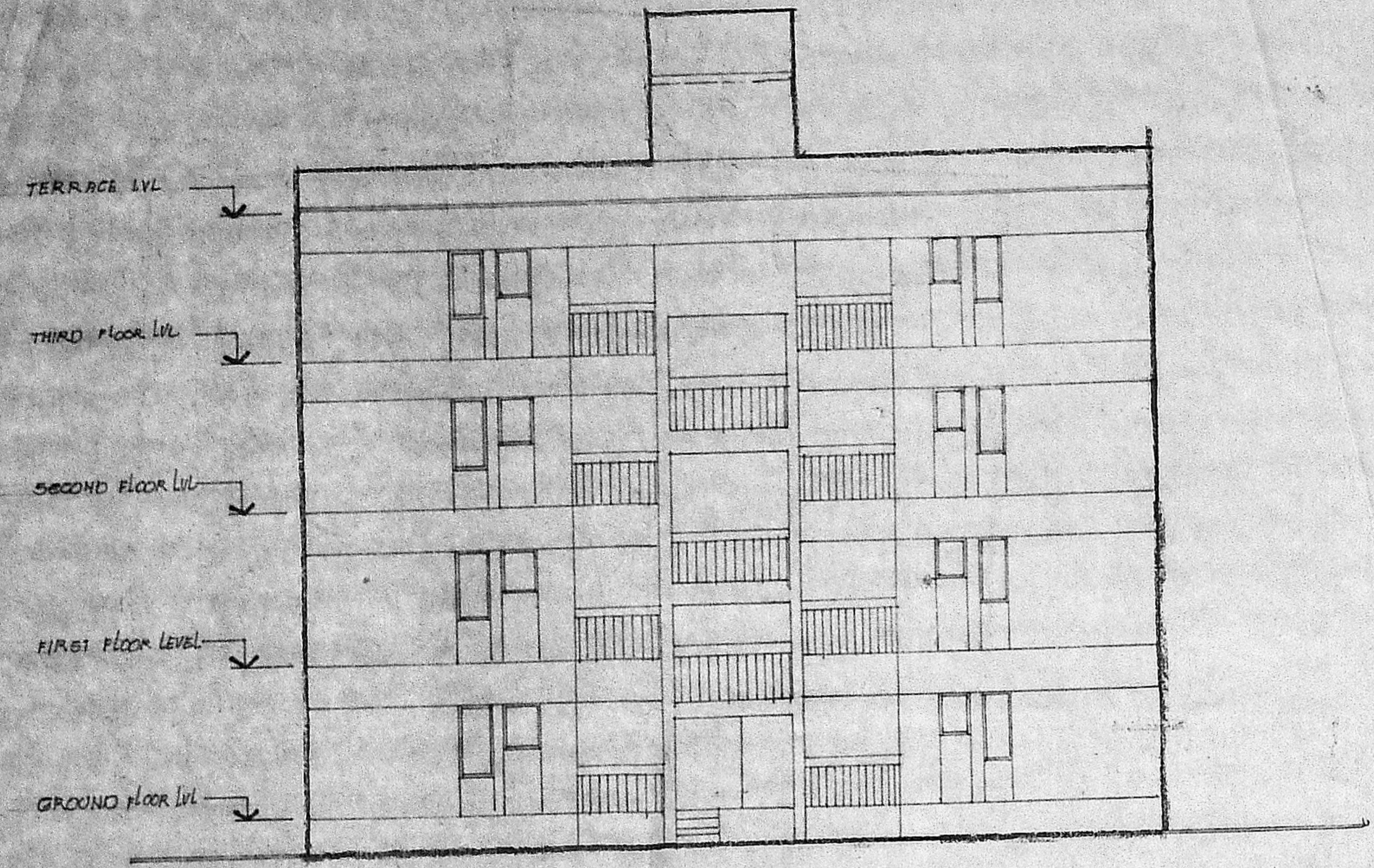

FRONT ELEVATION.

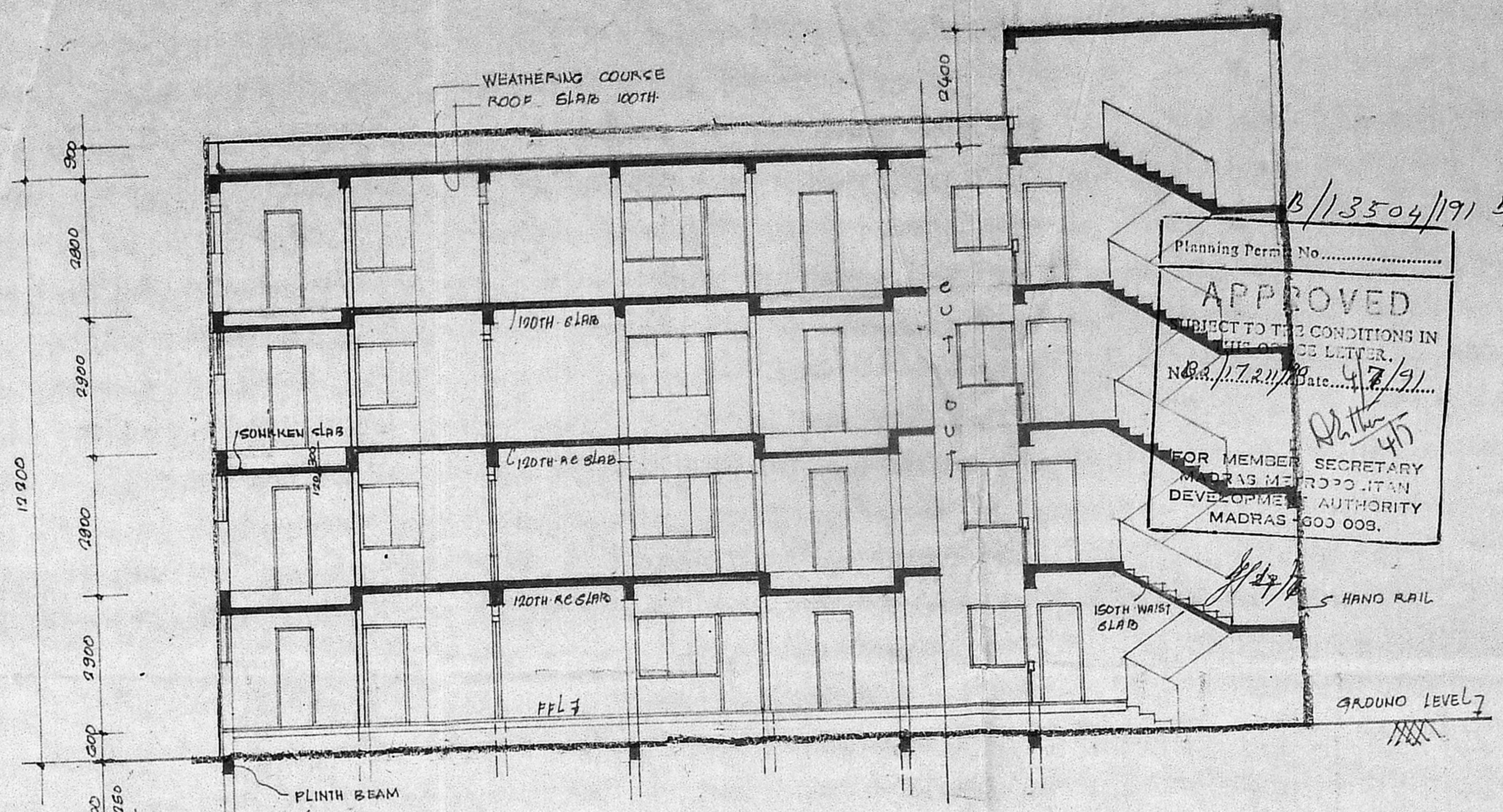

SECTION - X X

Planning Permit No. B/13504/191 3/2/91
APPROVED
 SUBJECT TO THE CONDITIONS IN THE ORDER OF LETTER.
 No. 172/191 Date 4/7/91
 FOR MEMBER SECRETARY
 MADRAS METROPOLITAN
 DEVELOPMENT AUTHORITY
 MADRAS 600 008.

SCHEDULE OF OPENINGS

D1	300 X 3100	T.W. DOOR
D2	180 X 2100	"
D3	2813 X 2100 (1371)	TECOR CURB WINDOW
D4	1371 X 2100	FOLDING DOOR
W	210 X 1371	T.W. GLAZED WINDOW
W1	1213 X 300	"
W2	1334 X 300	"
W3	1371 X 300	"
W4	1524 X 1371	"
W5	1371 X 1371	"
W6	2813 X 1371	"
V	210 X 750	T.W. GLAZED VENTILATOR

MMDA (B)/PP NO. B/13504/191
 C.No. B/172/191
 Scrutiny PART I 4/7/91
 PART II
 A.P. D.P.

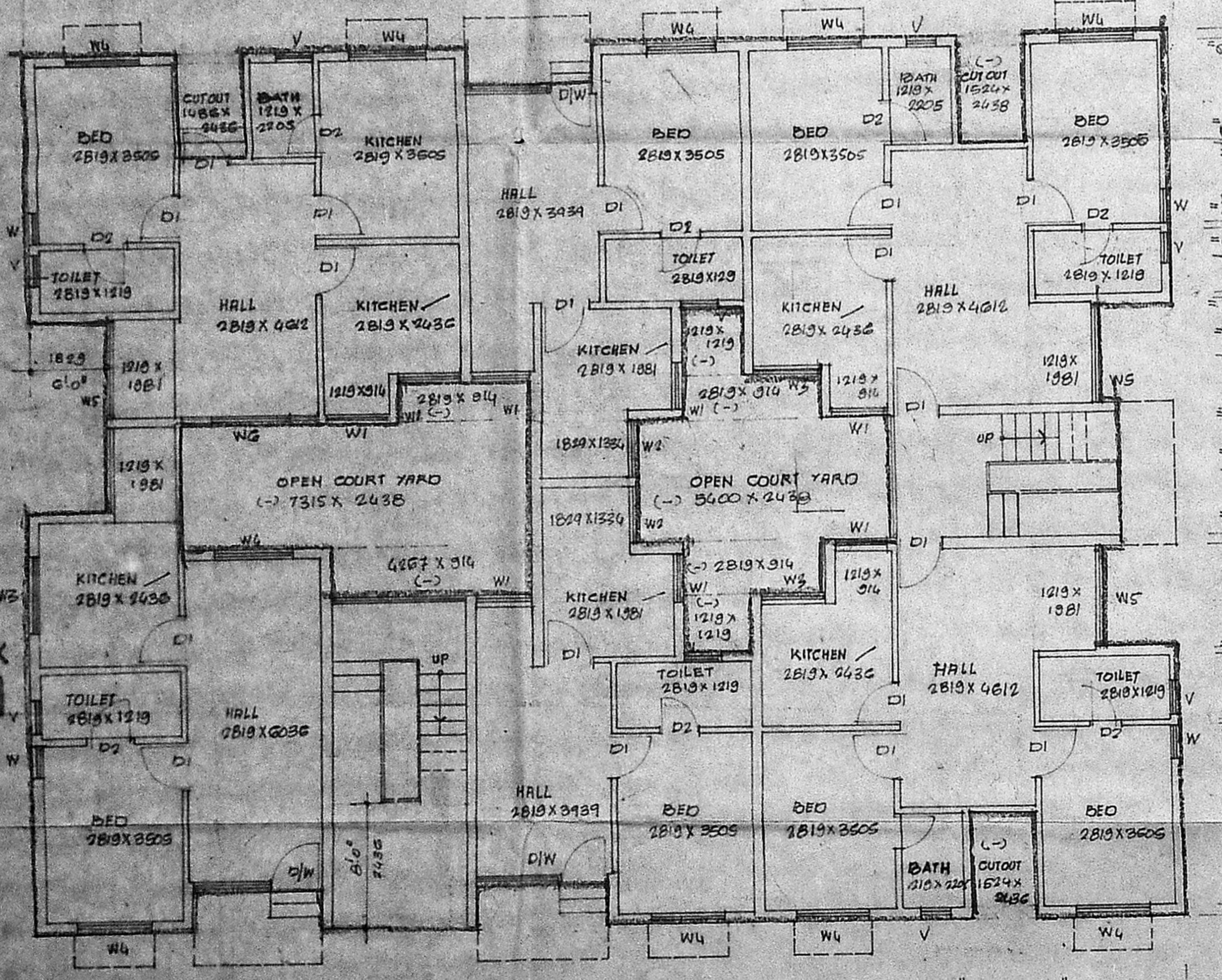
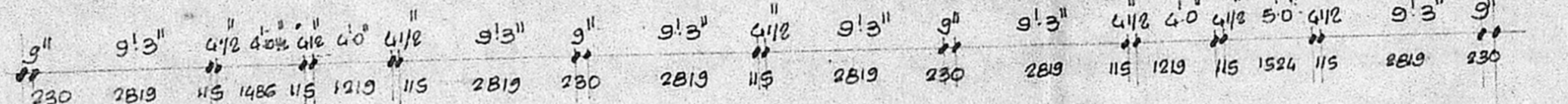
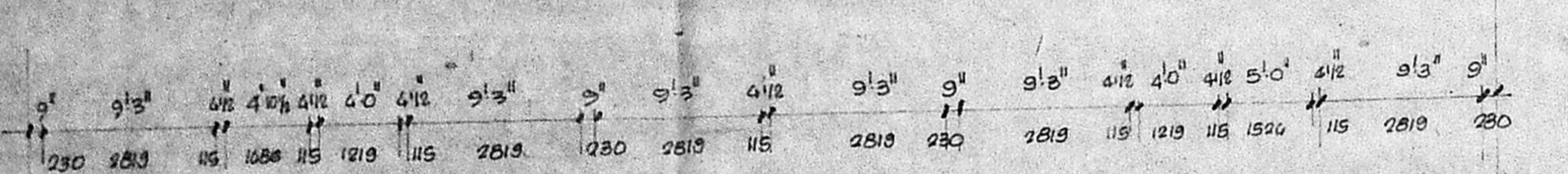

GROUND FLOOR PLAN.

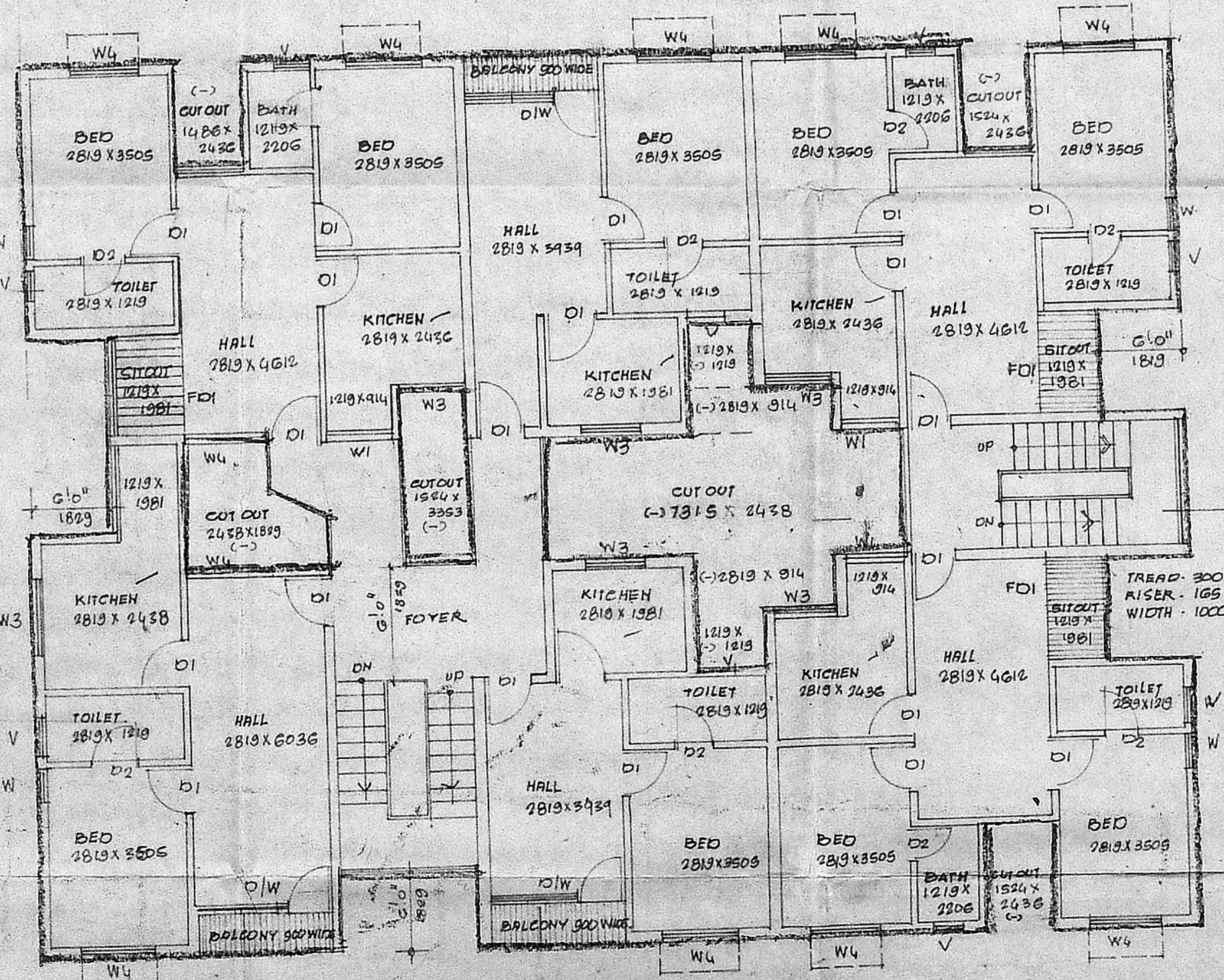

TYPICAL FLOOR PLAN. (FIRST, SECOND)

GROUND FLOOR : 350725 SFT
 FIRST FLOOR : 274000 SFT
 SECOND FLOOR : 274000 SFT
 THIRD FLOOR : 274000 SFT
 TOTAL : 1418725 SFT
 F.S.R. : 1.475
 PLOT COVERAGE : 37%

OWNER
 M. JOACHIM SELVARAJ B.E.
 CONSULTING ENGINEER,
 LICENSED SURVEYOR, CLASS I No. 68
 CLASS I LICENSED WATER WORKS
 APASARA MARKET,
 OPPOSITE (1) THEATRE,
 KODAMBUR ROAD, KODAMBUR
 PHONE: 421452 (P.P.)

PROPOSED BUILDING AT
 PLOT NO. : 647
 R.S NO. : 211 10/18/2013
 VINAYAKAM ROAD
 DHANALAKSMI COLONY EXT
 MADRAS.